Bass II

Inventio 2 in C Moll

für zwei E-Bässe
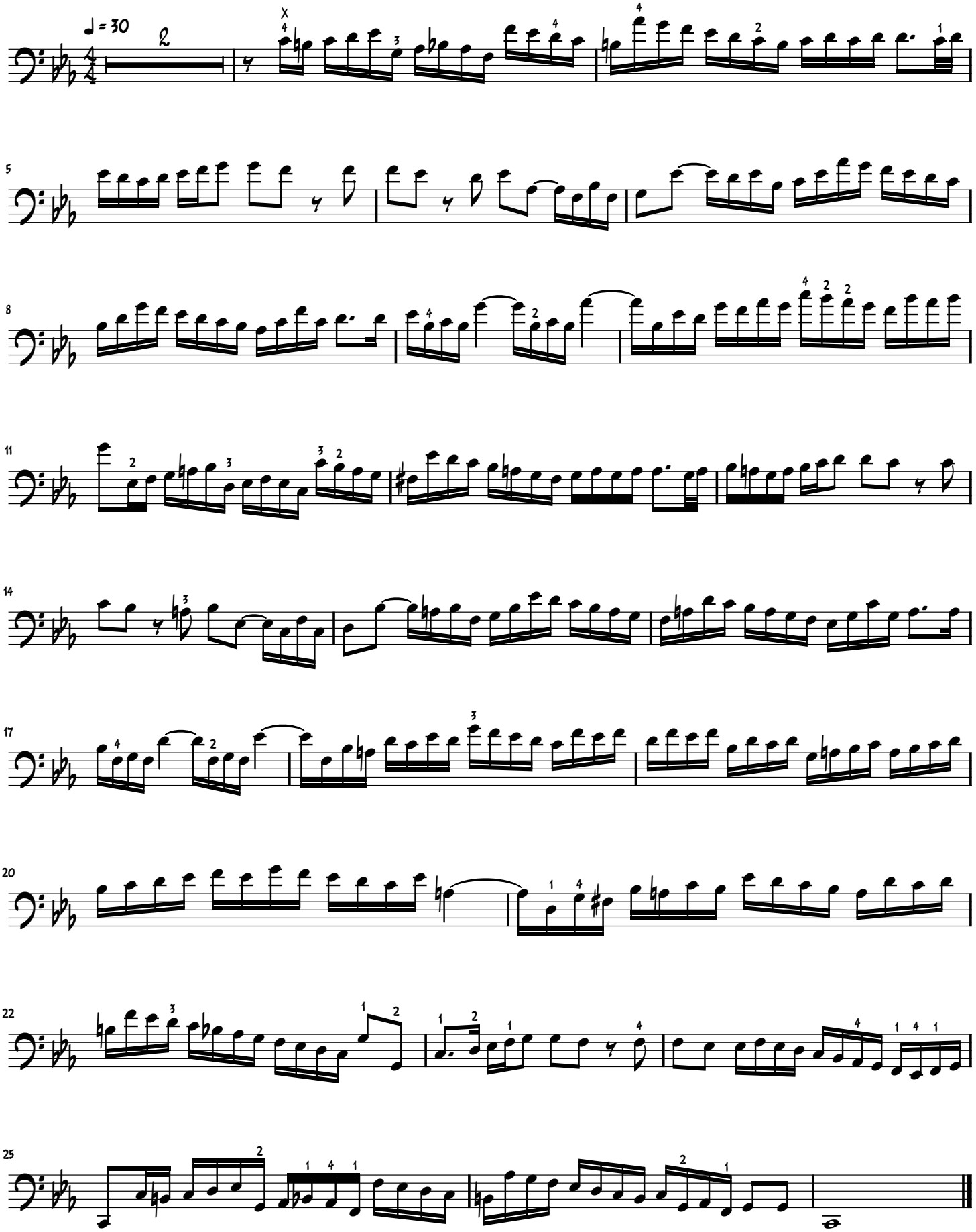
J. S. Bach