Hysteria

Bass Riff
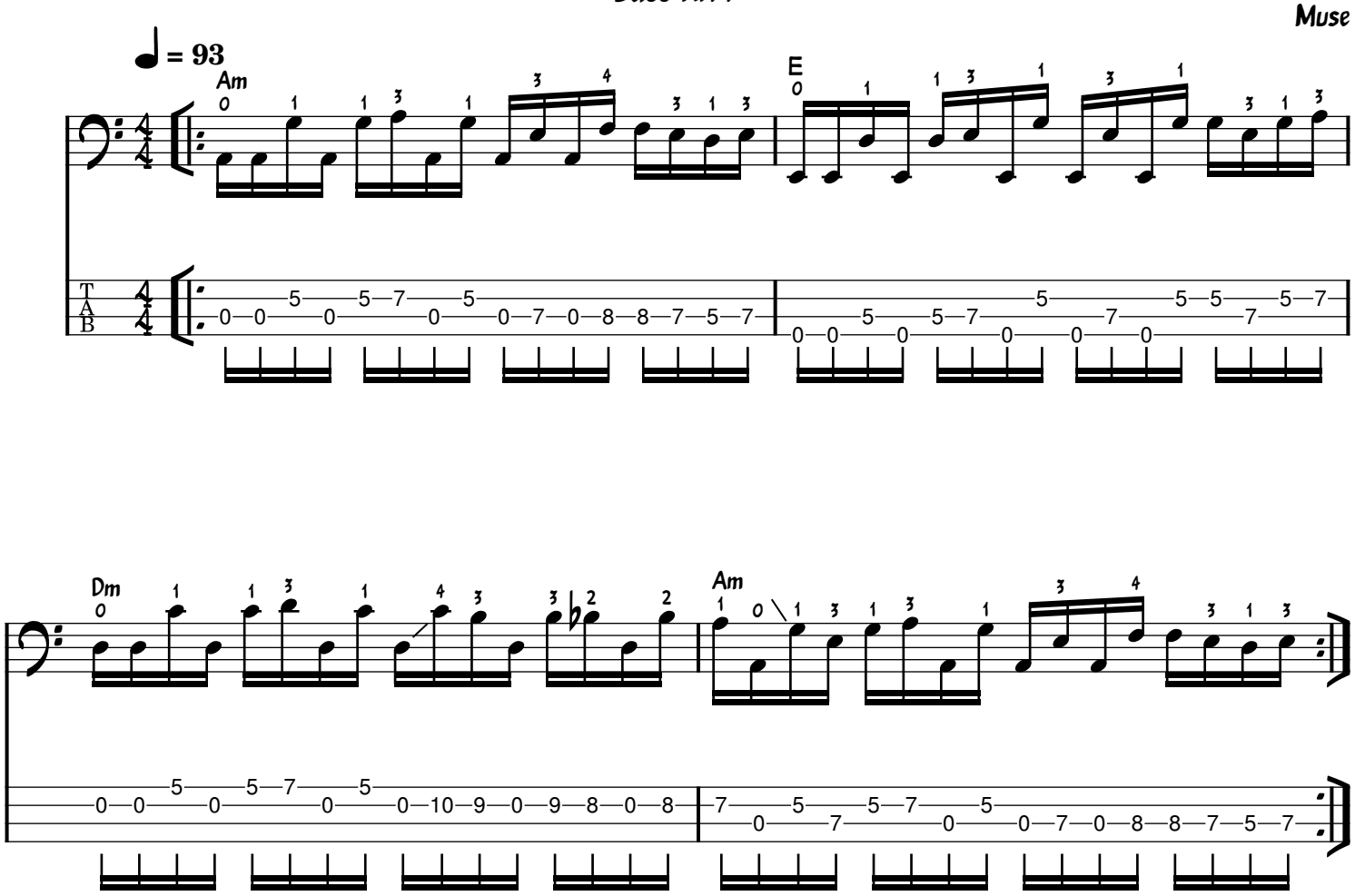
Muse