Room to Move

as played by Steve Thompson
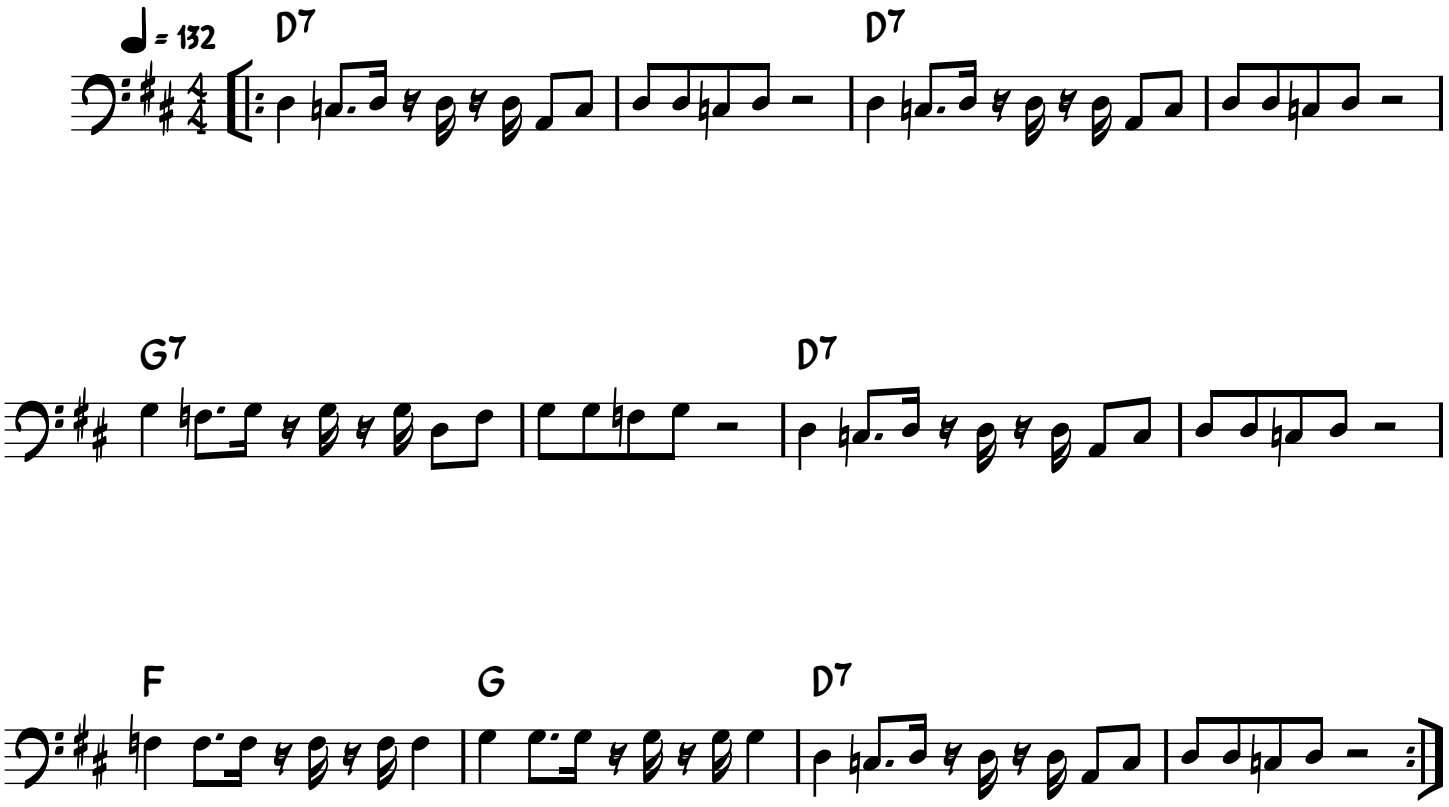
John Mayall