Cantonese Boy

Fills
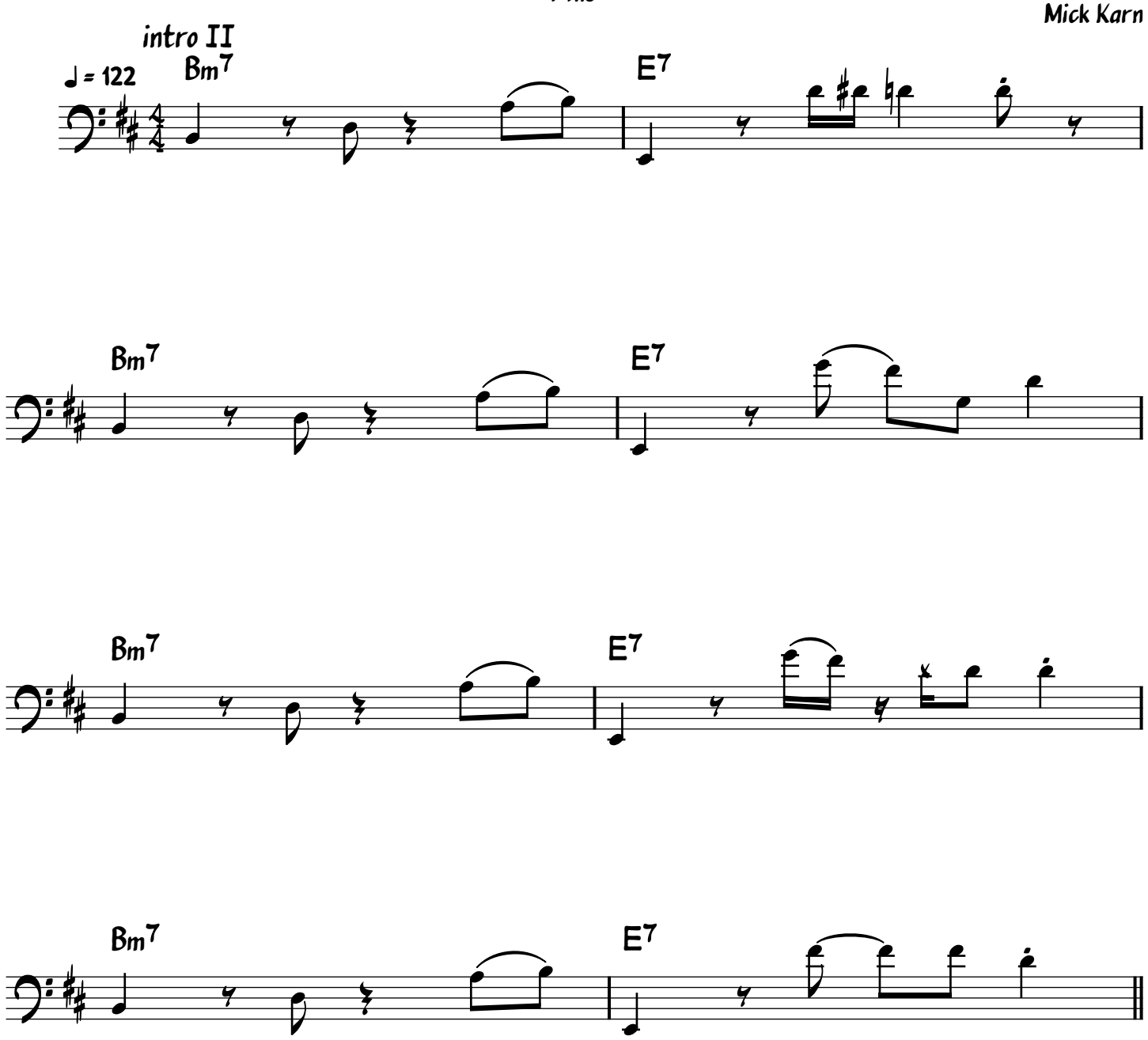
Mick Karn