Attention

bass groove
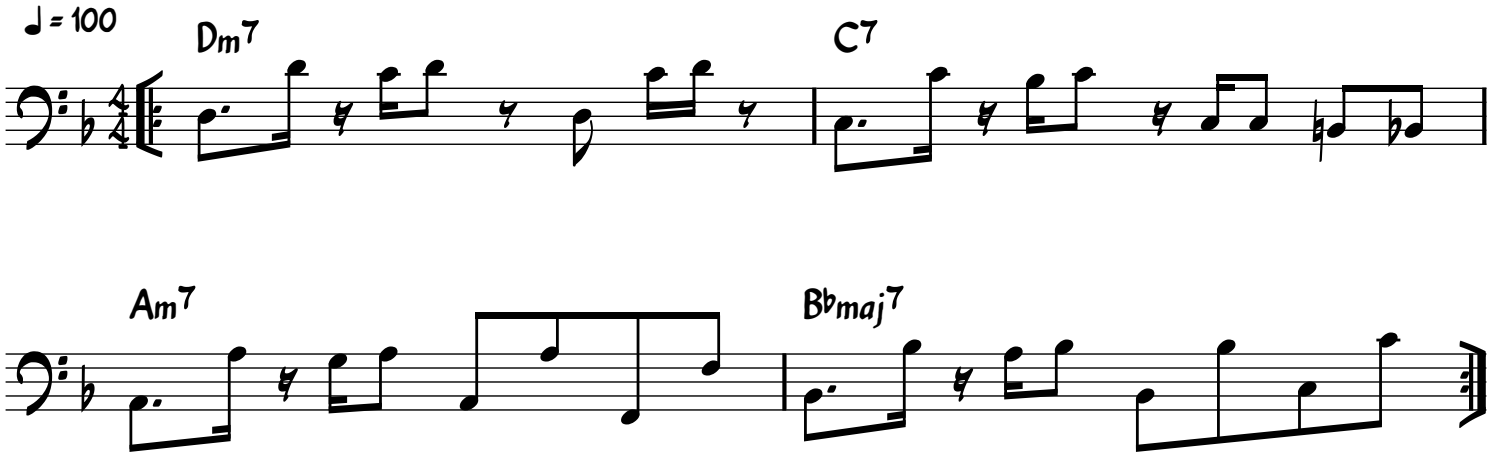
Charlie Puth