Jazz Blues in G

Erste Lage

trad.

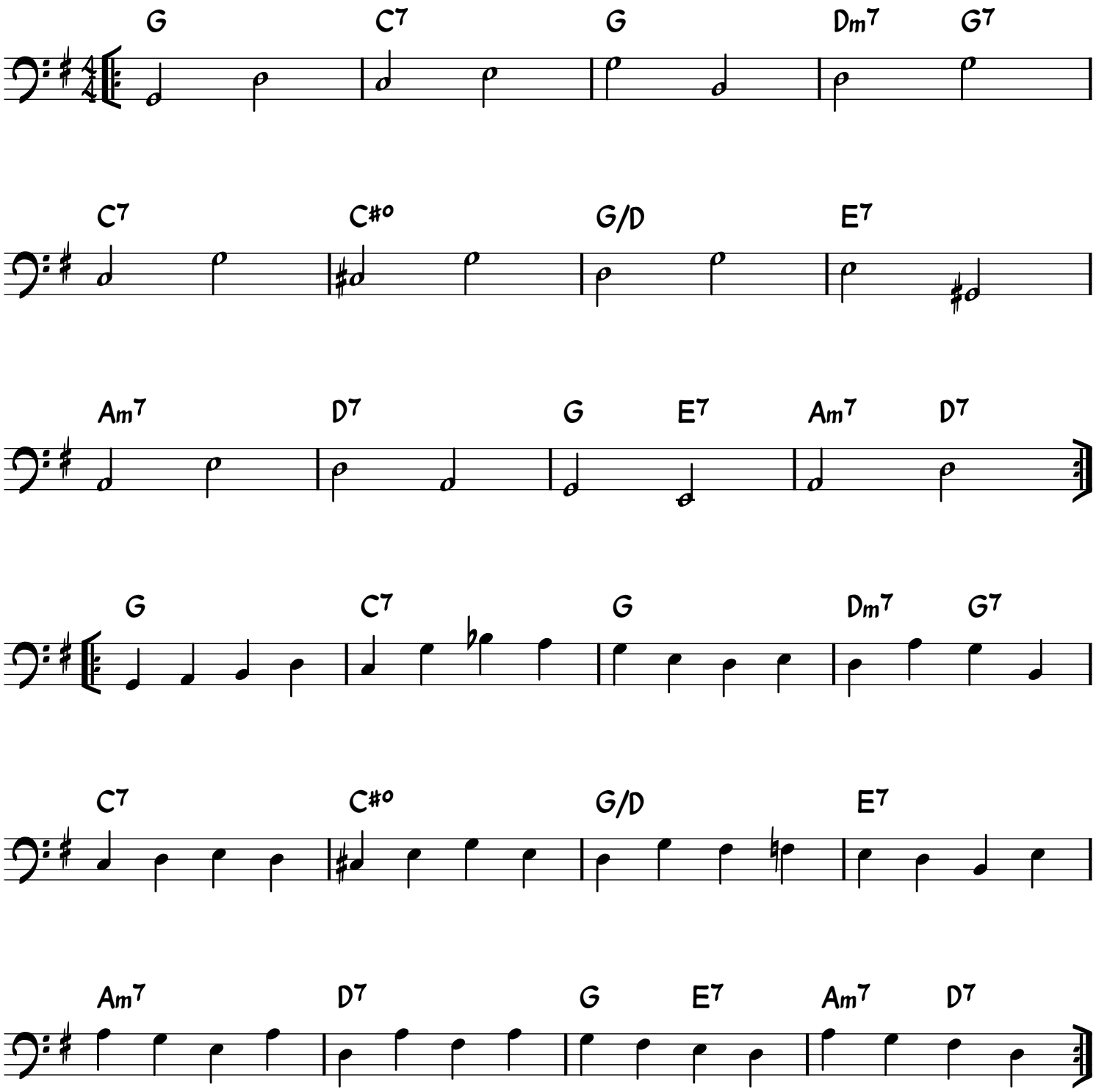

W. Kohlert