I - VI - IV - V

What A Wonderful World - Strophe

Sam Cooke

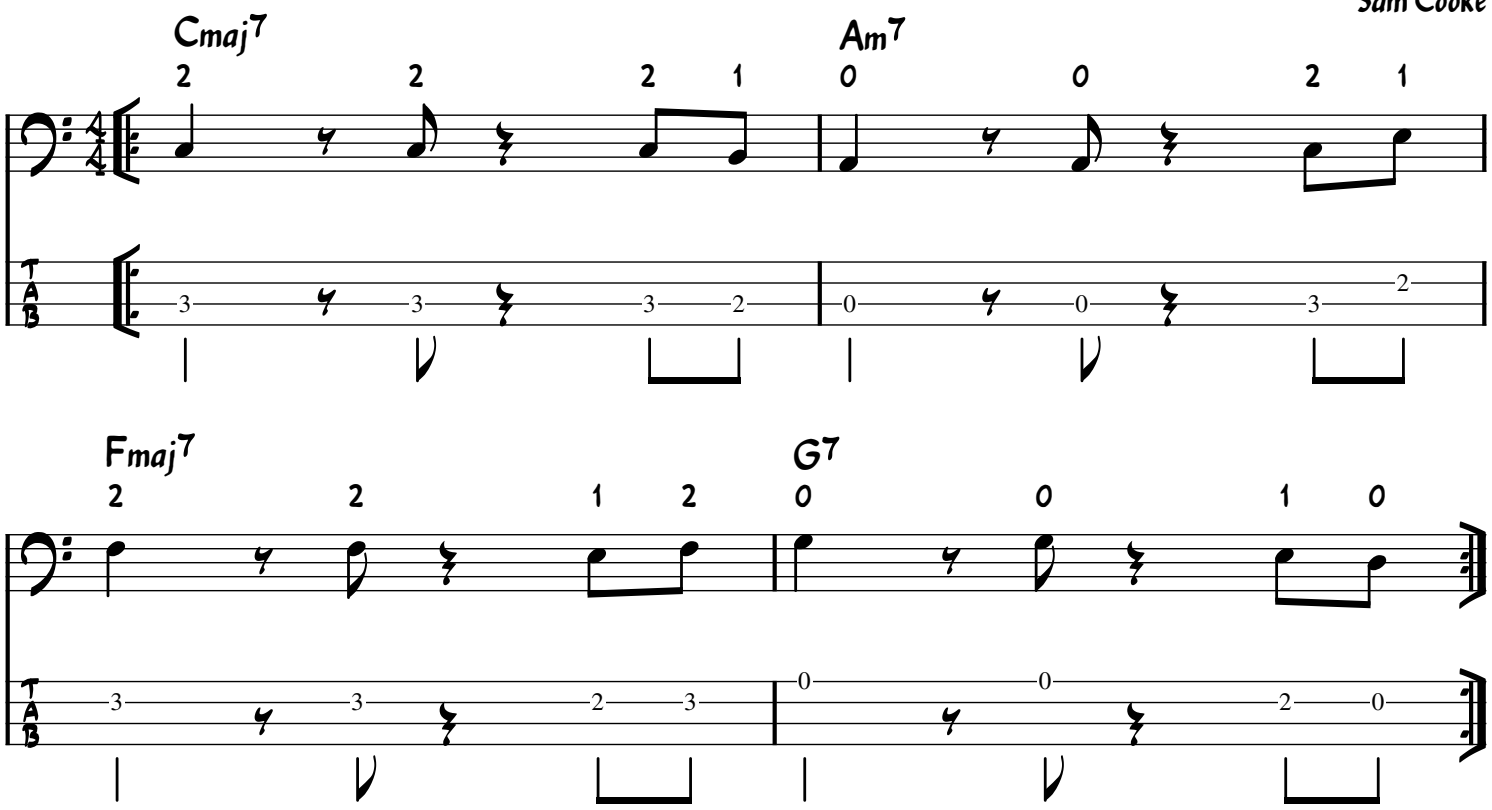

W. Kohlert